

PROVINCE	COOST-VLAANDEREN
GEMEENTE	GENT-DRONGEN - BAARLE - 9810
ONTWERP	GROTE HERSTELLINGSWERKEN aan SINT MARTINUSKERK
OPDRACHTGEVER	Kerkfabriek St Martinus Baarlederp 1 9810 Baarle Drongen
ONTWERPER	Ingenieur-Architect CHAS DE BRACKELER Groed-Binnenlaan nr. 38, 8000 Gent Tel. (09) 25 84 100 - Fax (09) 25 84 101 - P. 090043089-23
datum	02-09-1982
nummer	82.09.10
planner	R.2
voor zover aangegeven de naam van de aannemer	de bouwheer, CHAS DE BRACKELER
Geen en goedgekeurd namens de werkdienst in zitting ad <i>21/10/82</i> De voorzitter <i>Stalhout</i>	

Detail galbord en anti-duivenbescherming
Profielen der rondatwerkingen en kornis
Plan ter hoogte van de loopbruggen
Gevel F-K
Gevel M-C
Langse doorsnede I-I'
Dwarse doorsnede V-V'
Dak en loopbruggen

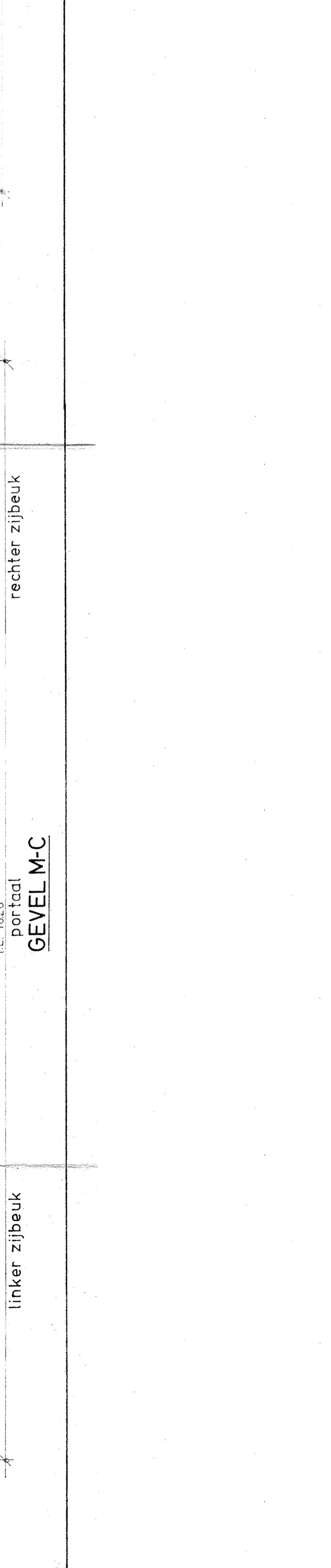
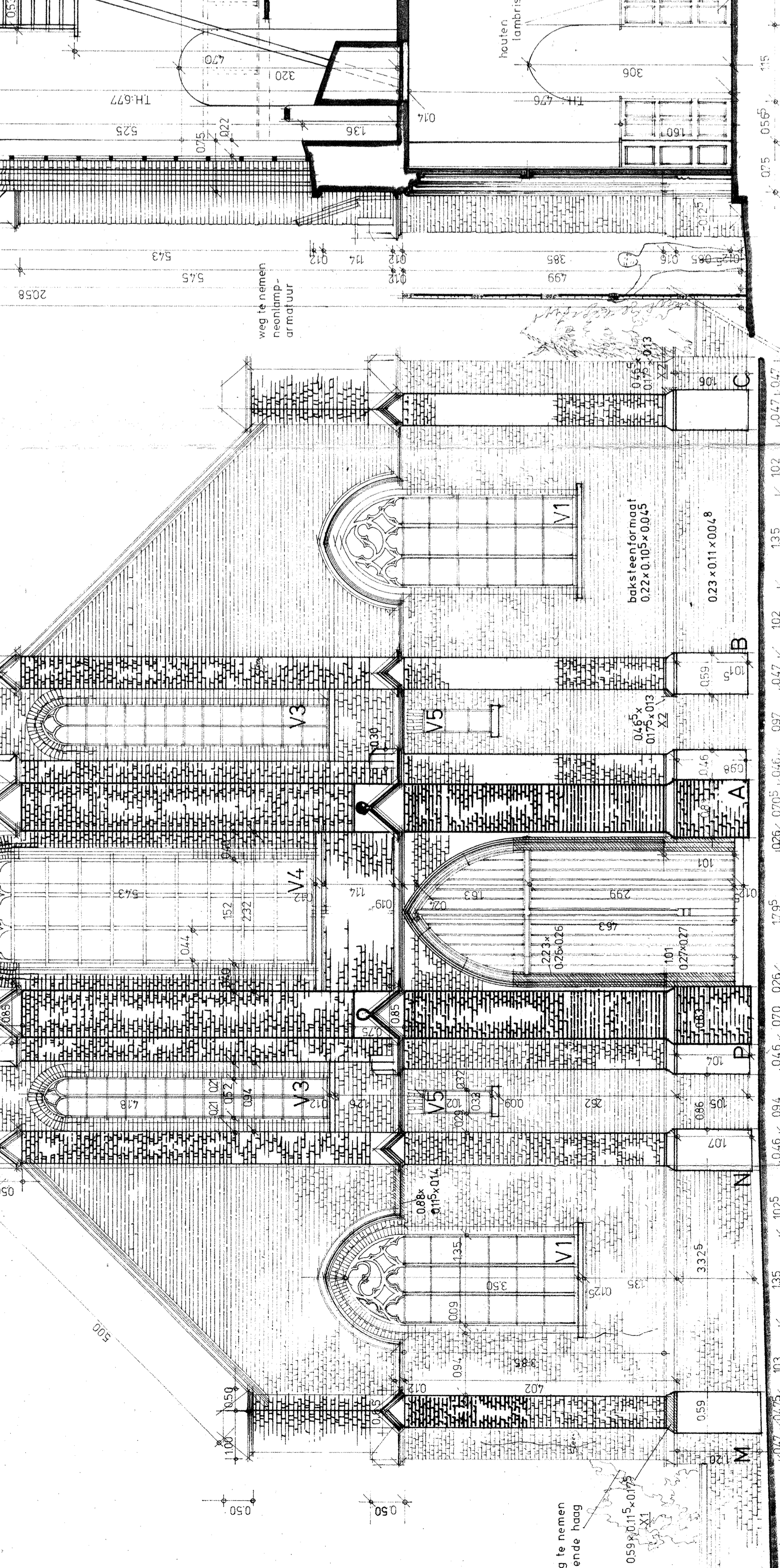
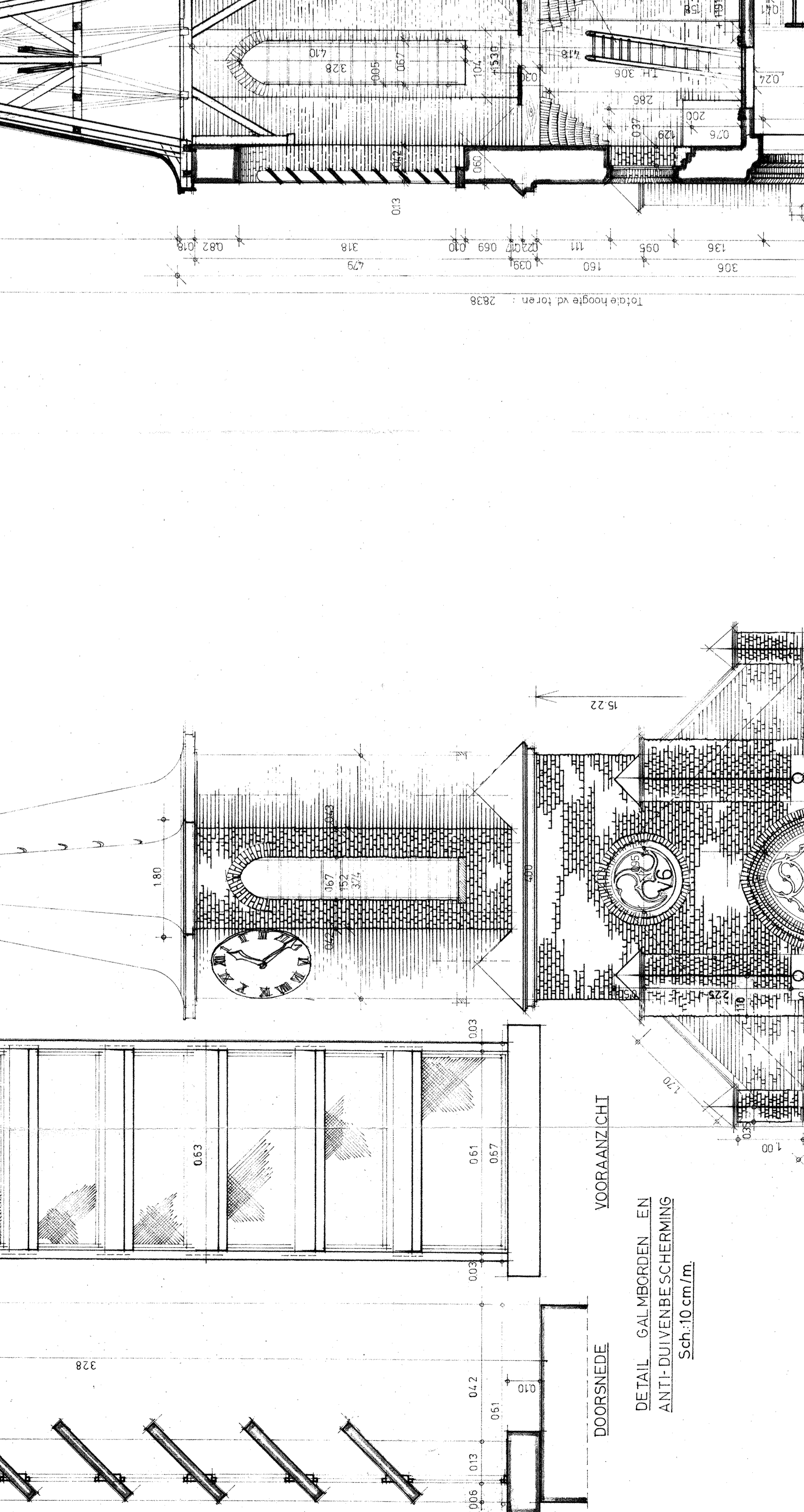
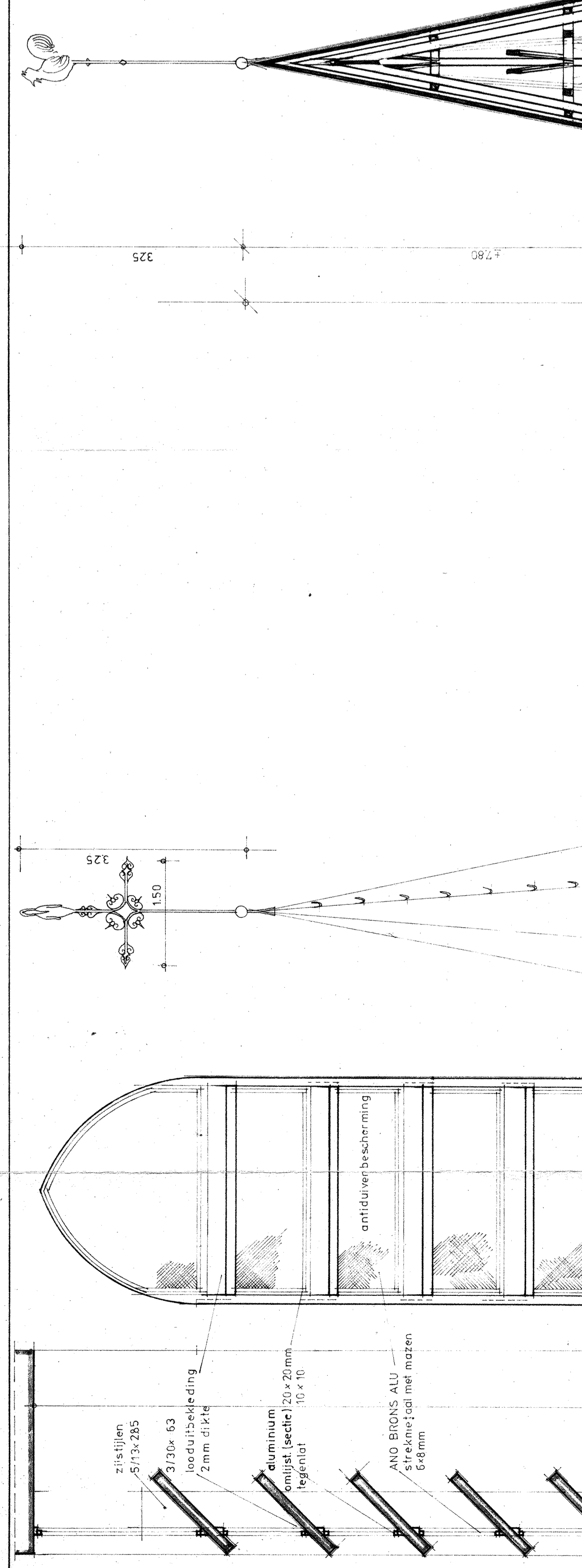
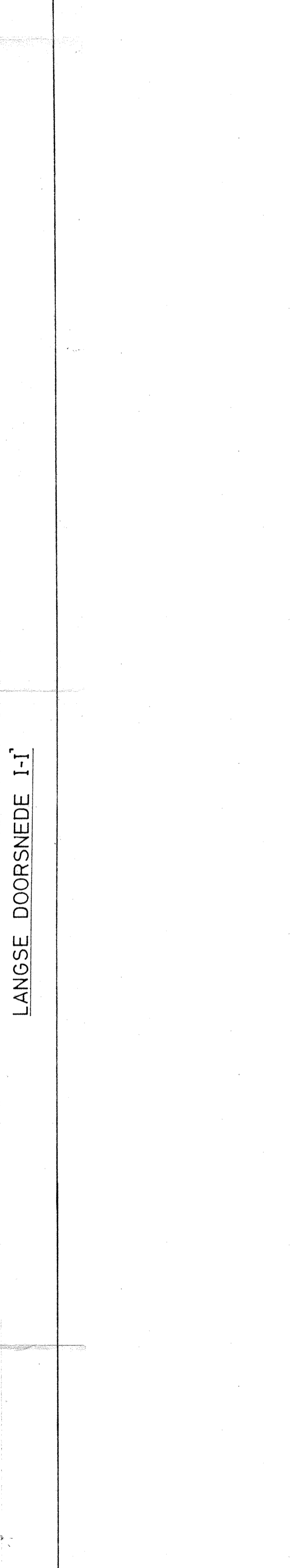
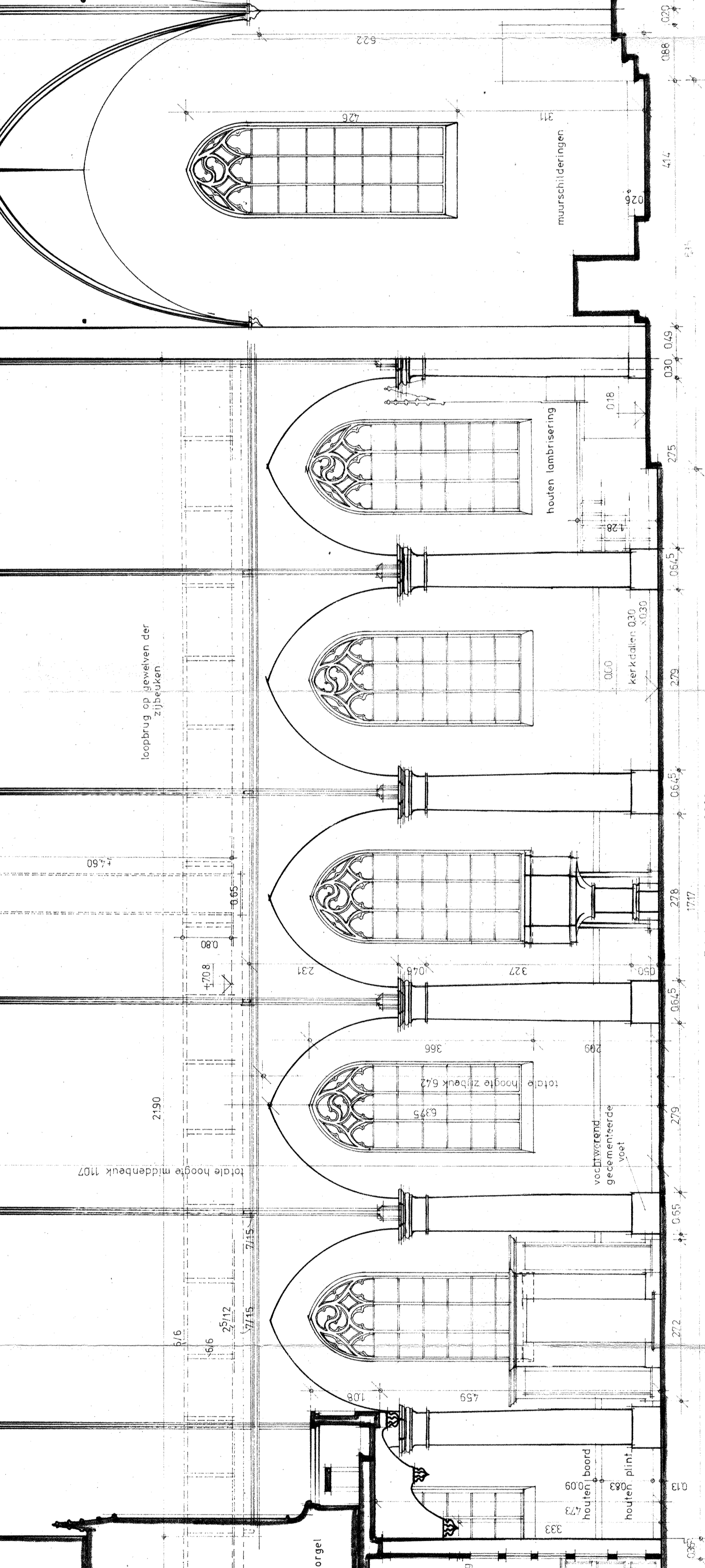
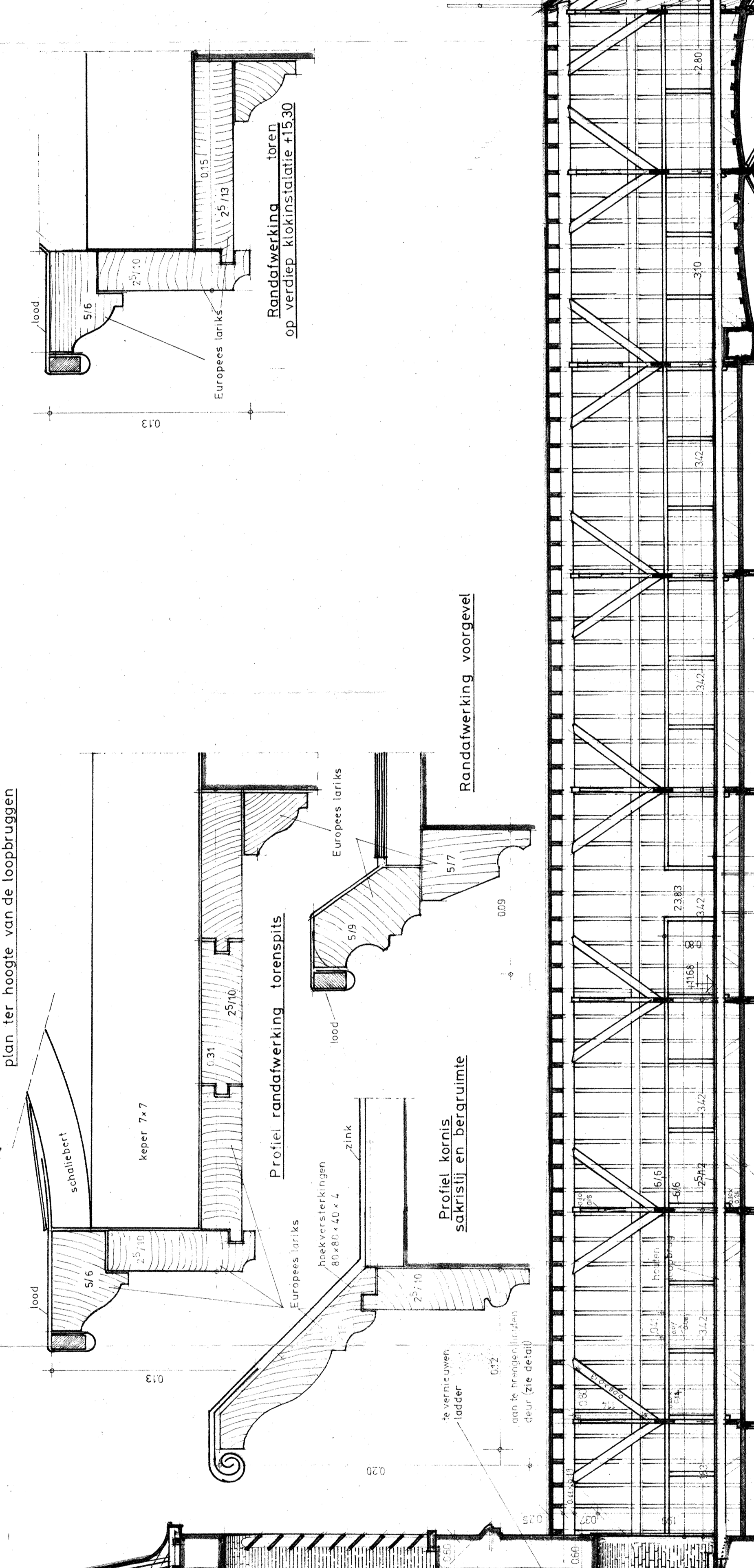
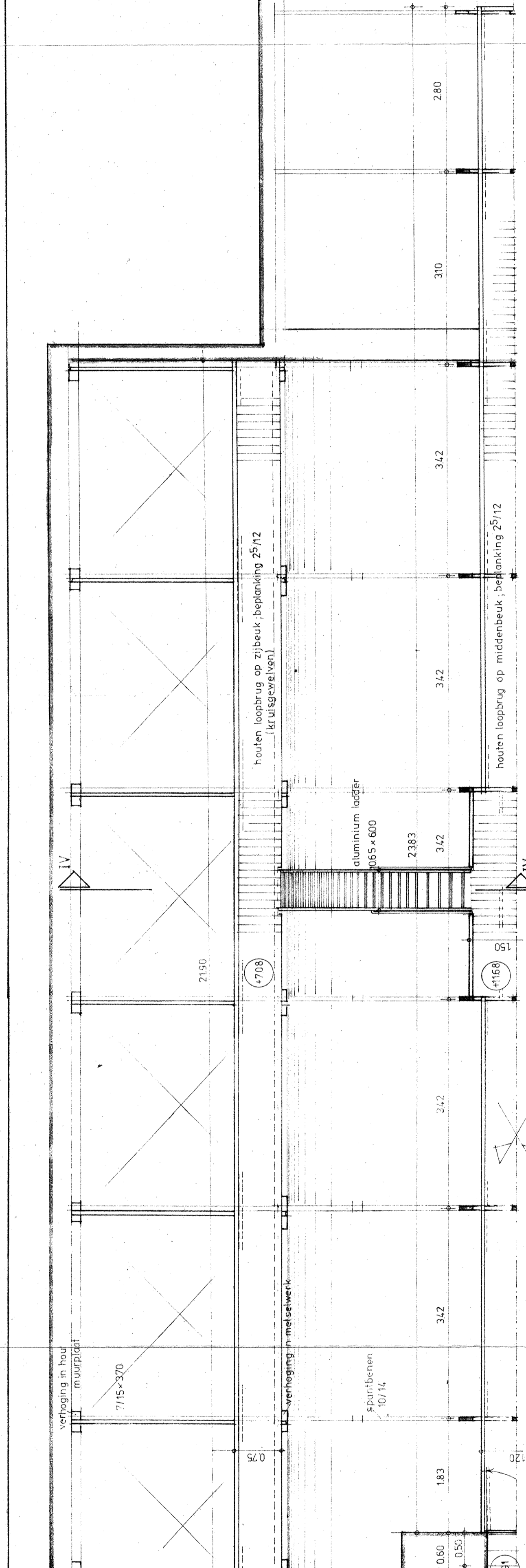
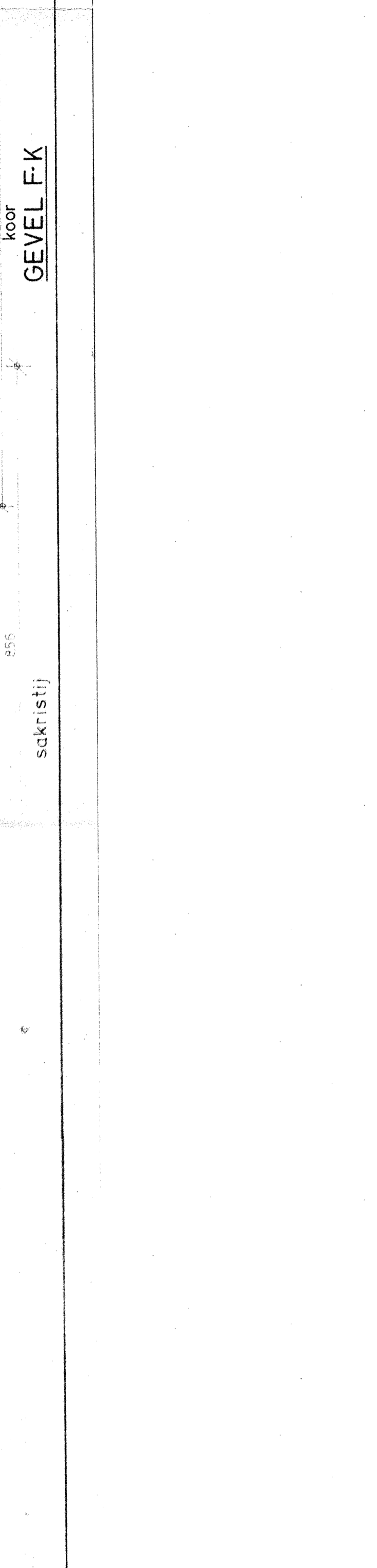
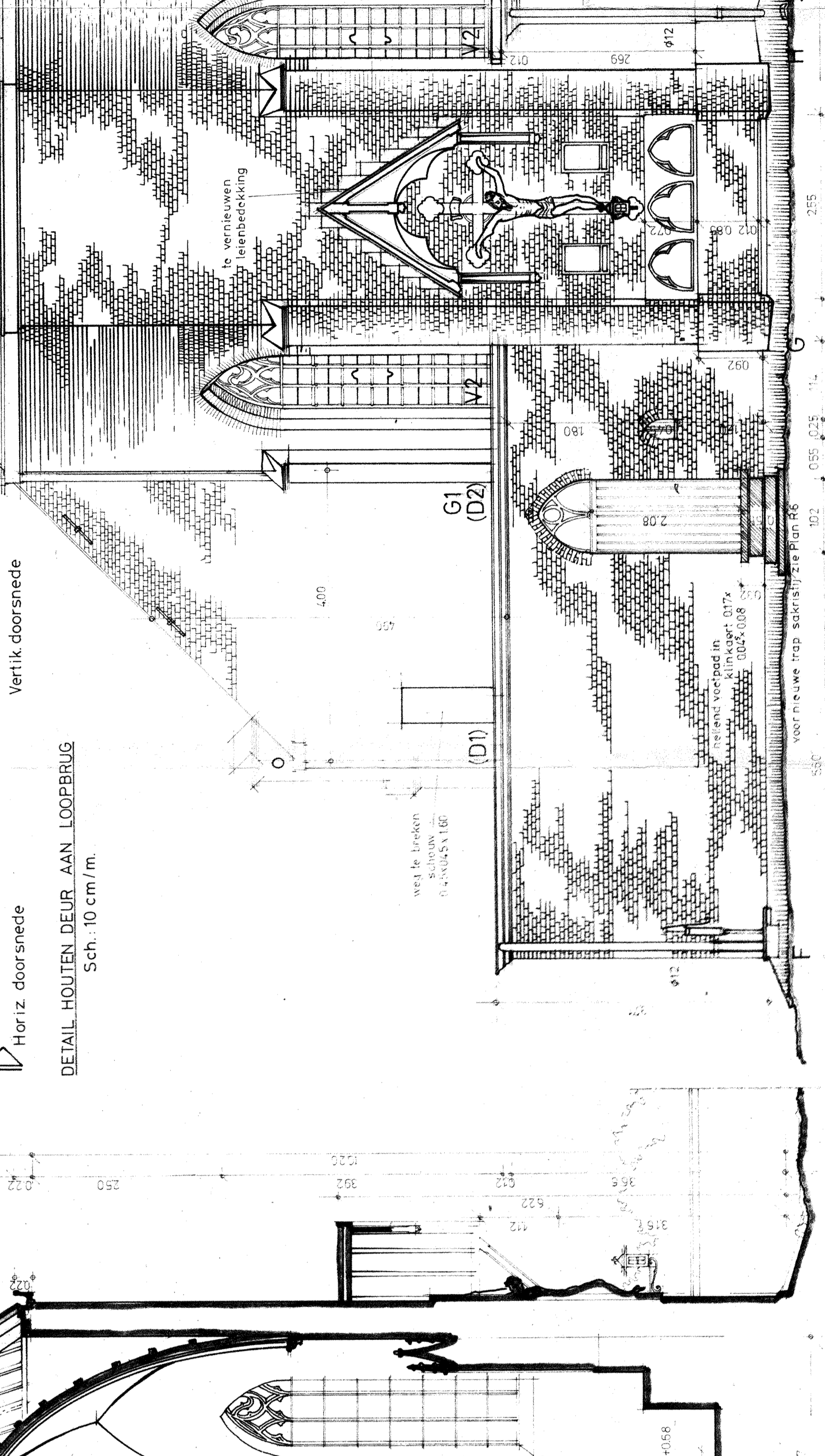
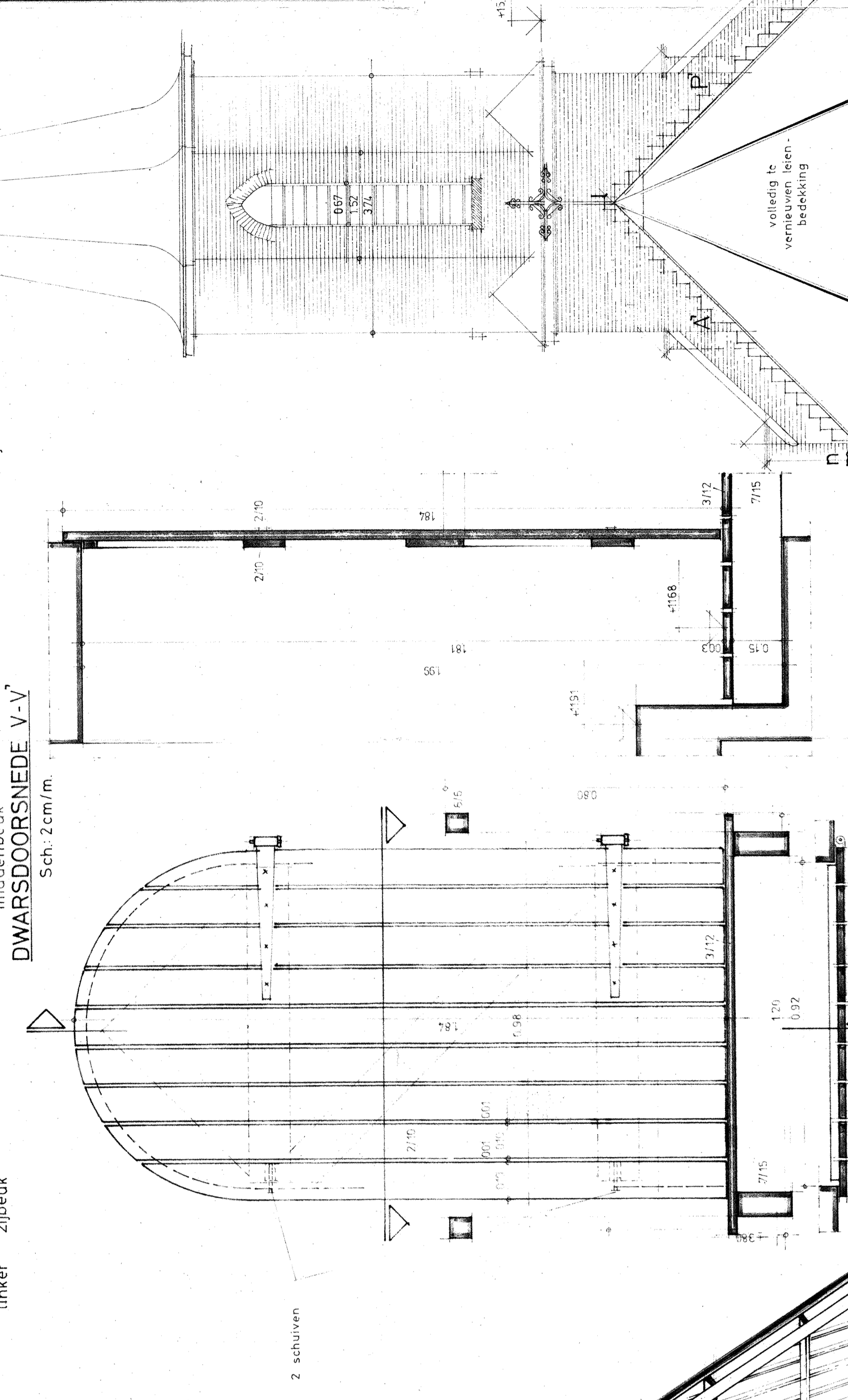
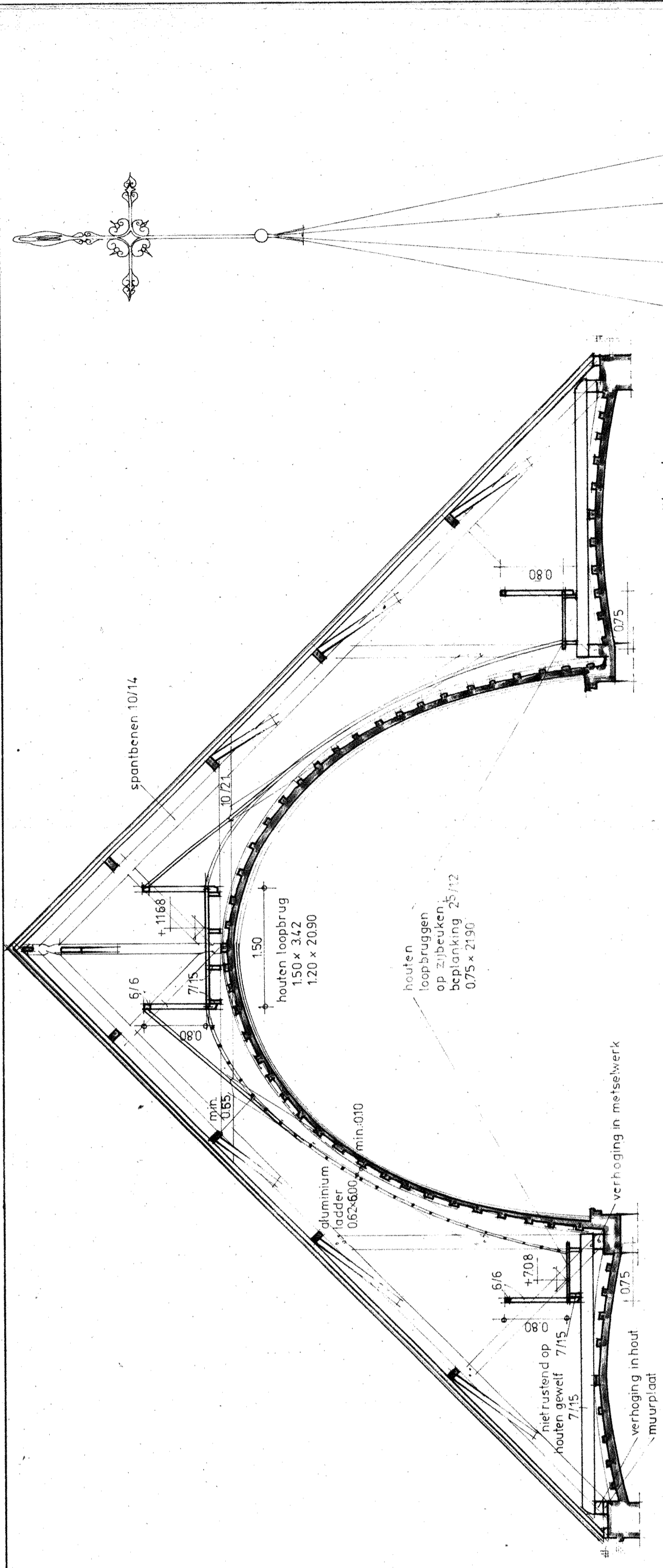

alle afmetingen dienen ter plaatse nagezien te worden